

**THE**

**SLASHES**

**1951**







Digitized by the Internet Archive  
in 2017 with funding from  
LYRASIS and LYRASIS Members

<https://archive.org/details/slashesthe1951henr>

1951 *Slashes*



PATRICIA BLAIR . . . . . Editor  
HARRIET PACKARD . . . . . Business Manager

# The 1951 Slashes

Henry Clay High School  
Ashland, Virginia

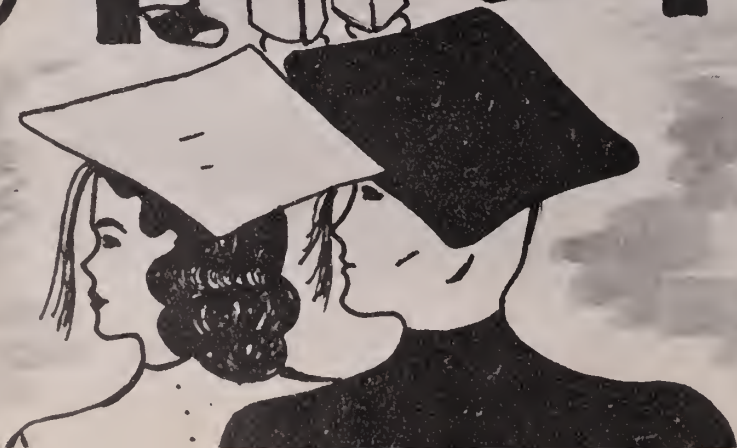
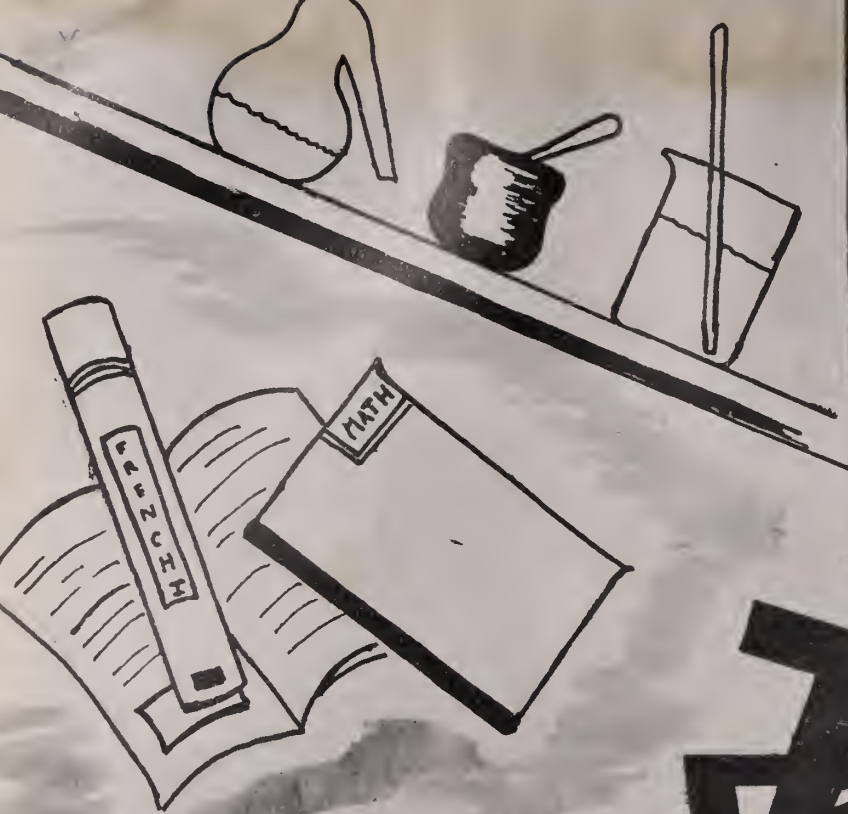



\*  
LD  
7501  
AS  
AS  
1951



"GOD'S NOBLEST WORK--A WOMAN PERFECTED"  
--Lowell

To one who through her own high standards has constantly inspired her students to do their utmost scholastically; whose teachings have extended far beyond the confines of the printed page; and who throughout the years has been a true friend and a willing advisor to her pupils in all their varied activities.

In grateful appreciation of her many years of service, we hereby dedicate this, the 1951 edition of "The Slashes," to

Property of  
The Library of Virginia  
Richmond, VA

Mrs. Victoria M. Heaton





MR. GEORGE P. COMPTON  
Principal



MRS. RHODA BUCKLEY  
Librarian



MRS. ELISE CAGE  
Mathematics



MRS. IVY CROSS  
Home Economics

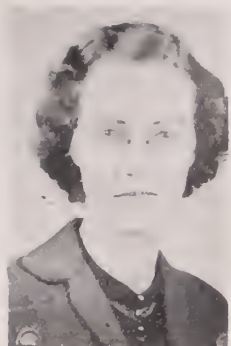

MRS. JEAN GRUBBS  
History



MISS MARY HODGSON  
Biology and  
Physical Education



MR. DAVID JOHNSTON  
English



MR. CHARLES MCKINNEY  
Science, Chemistry and  
Mathematics



MISS OLA MURRAY  
Business Department

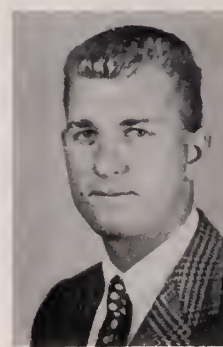

MR. ARTHUR POLLOCK  
Athletic Director



MR. HARVEY SEAL  
Agriculture



MR. WILLIAM S. TROXELL  
Assistant Principal,  
Director of Music, and  
Social Science



MRS. BETTY WARE  
English and History



# *Seniors*



Right to left;

Hatcher Wells . . . . . President  
Hilda Powers . . . . . Vice-President  
Janet Palmore . . . . . Secretary-Treasurer

*Senior  
Officers*

# Senior Class

JULIETTE FOLSOM AYERS

ELVIN JUDSON BAKER



WALTER BECKHAM BAUGHAN, JR.

CHARLES CARROLL BECK

PATRICIA ANNE BLAIR



RICHARD ANTHONY BONDY

AMY JEAN BUMPASS

MARY JANE COOKE



VIRGINIA BALFOUR CORLEY

HERBERT JAMES CROSS

KENNETH HUGH DUNCAN



*Senior  
of*



PEGGIE JOYCE EYLER

LOIS SUSAN GERVAIS



CORRIE BURNLEY GILLESPIE

ROBIN CARLISLE JACQUES

MILDRED MARIE LA FOON



GLADYS MAE LOVING

JEAN SHIRLEY MALLORY

WILLIAM MARSHBURN,



BETTY LOU MELTON

JOAN HARRIET PACKARD

JANET LOUISE PALMORE

# Class

'51

HILDA ANNE POWERS

PATTY VERA SLADE

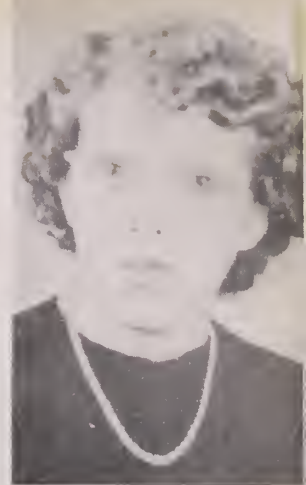

ETTA ARLENE STANLEY

EARLE CONWAY STONE

BETTY LOU SYKES



DOROTHY ELIZABETH TAYLOR

LOUISE ANN TEIBEL

OTTELIA ELLA TEIBEL

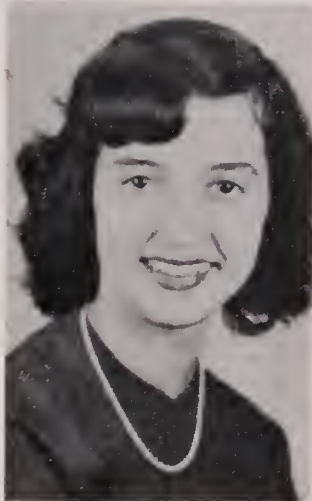

CATHERINE ROSEBUD TIGNOR

ANNE BRADLEY TURNER

BARBARA JEAN TURNER



# Class Of 1951



JOAN PAGE TYSON



ALFRED HATCHER WELLS, JR.



VIRGINIA GAY WHITE

## Post Graduates

ROY LA FONG HALEY  
Not Pictured

MARGARET ELLEN SMITH







*Senior*



*Snaps*





*Snaps*





# *Classes*



# *Juniors*

Hugh Campbell  
President

Joyce Hall  
Vice-President

Judson Vaughan  
Secretary

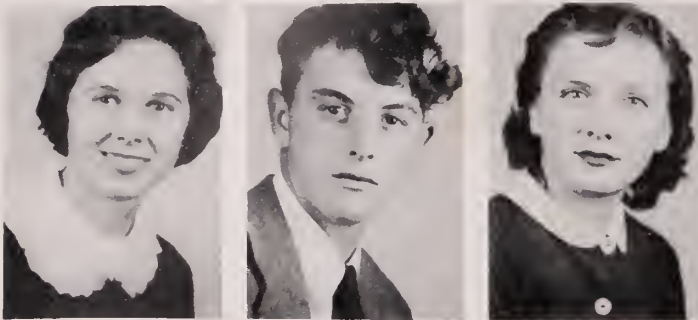

Gwendolyn Haley  
Treasurer

Richard Adams

Dorothy Mae Adkins



Linwood Attkisson

Susan Ayers

Billy Babcock



David Bass

Jay Bass

Glendon Brice

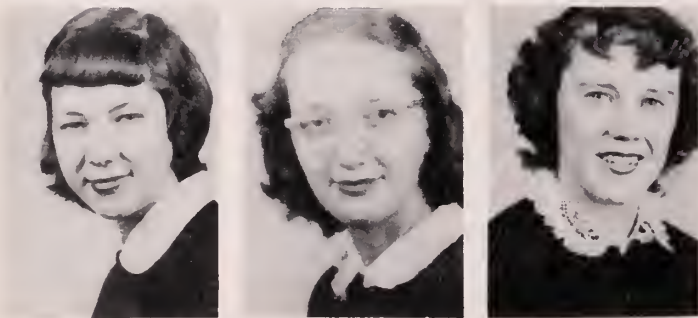

Jeanne Bull

Elizabeth Bumpass

Shirley Charlton

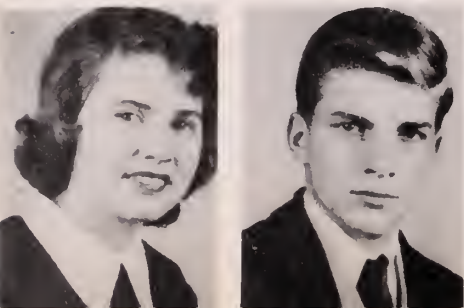

Robert Childress

Jacqueline Chisholm

# Juniors

David Christian  
Diana Margaret Curtis  
Dorothy Dalton



Charles Edwards  
Michael Grieve  
Jerry Lee Haley

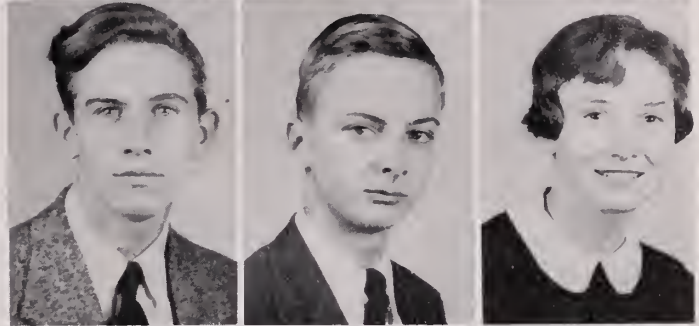

Mary Josephine Hall  
Otis Hall  
Eugene Hagen



James Hannah  
Sarah Frances Hannah  
Benjamin Hutcheson



Ethel Howard  
Lemoine Howard  
Anne Jennings



Hampton Jesse  
Norman Joy

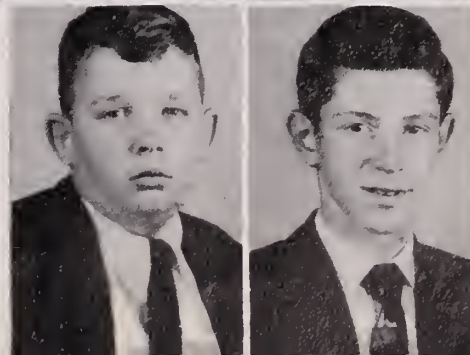

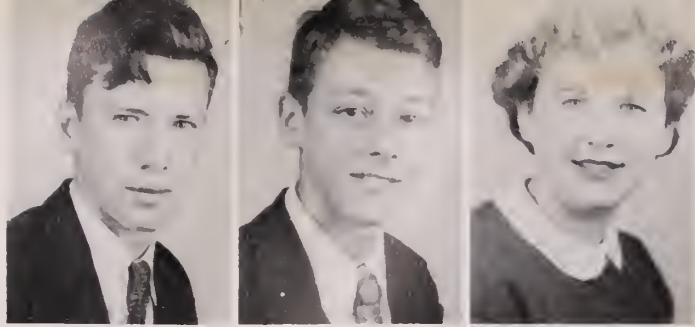

# Juniors

Louis LaFoon  
Milton Leake  
Eleanor Dunn Leistra



Charles Litchford  
William Lowry  
LeReve Mallory



Ruby Mallory  
Shirley Mallory  
Evelyn Mathena



Joan Melton  
Louise Mills  
Lucille Mills

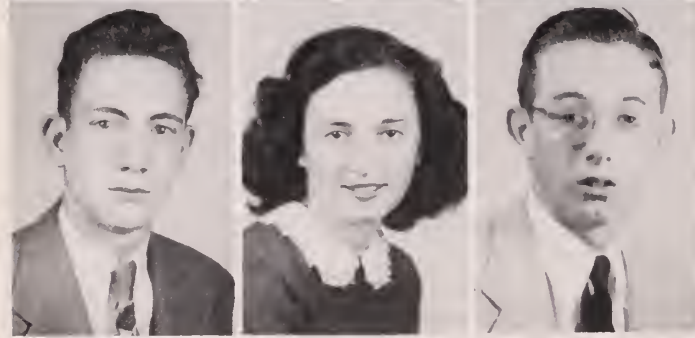

Carl Mitchell  
Doris Mitchell  
Weldon Mitchell



Rosewood Nuckols

# *Juniors*

Frances Nuttle  
William Ogilvie  
Audrey Peregory

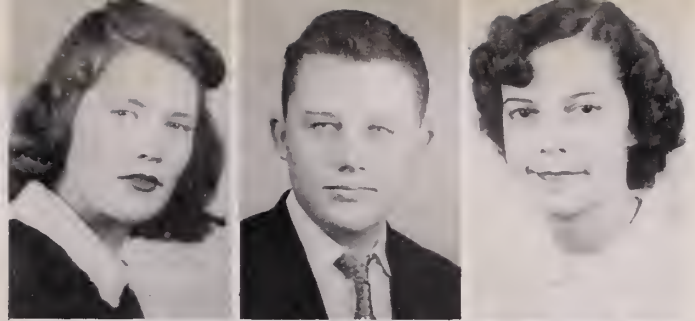

Otho Sledge  
Vernelle Stanley  
Shirley Stevens



Jack Stevenson  
Aubrey Stone  
Beverly Stone

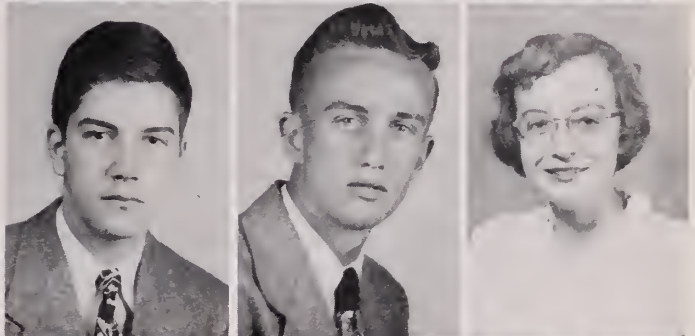

Betty Gene Thompson  
Wilmer Tignor  
Edward Tinsley

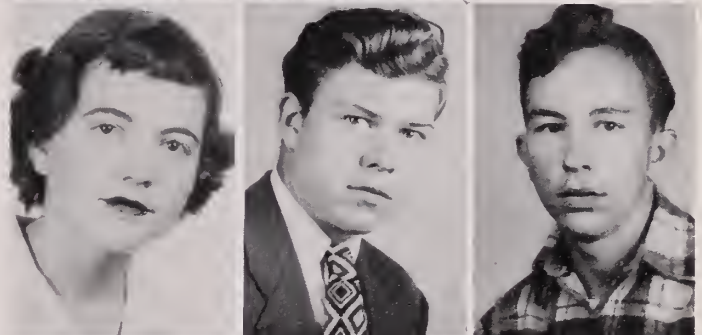

Gerald Tudor  
James Vaughan  
Evelyn Wall

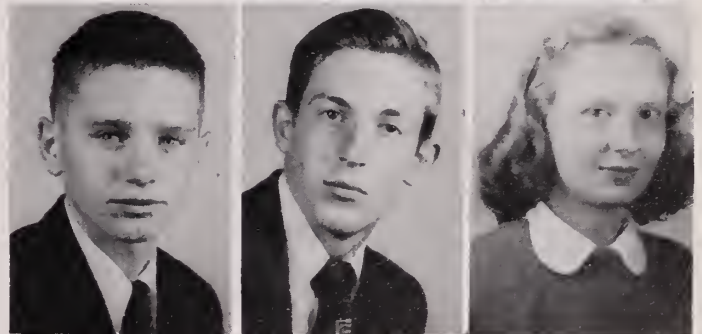

Irene Zicafoose





# Sophomores

John Packard  
 President  
 Nina Ann Adams  
 James Allen  
 Lois Attkisson

James Bailie  
 William Ball  
 Joan Baker  
 Barbara Barden

Karl Barker  
 Doris Barnhill  
 Mary Barnhill  
 Joan Blickenstaff

Mary Randolph Blunt  
 Thelma Carpenter  
 Thomas Carter  
 Gale Cauthorn

Martha Chenault  
 Rose Childress  
 Mary Garland Cox  
 Charles Diamond

Ralph Echols  
 Faustina Fletcher  
 William Gilman  
 Robert Gravatt

Erma Harris  
 Raymond Harris  
 Barbara Holland  
 Frank Huffman

Anne Mae Jacobs  
 Erby Johnston  
 Madeline Jones



# Sophomores

Emma Childress  
 Vice President  
 Wayne Joy  
 Kathleen King  
 Harriette Koch



Thomas Leake  
 Dorothy Leslie  
 James Lucas  
 Coleman Lynam



Dale Maddox  
 Joyce Mallory  
 Lucy Carter Mallory  
 Floyd Melton



Beverley Moore  
 Margaret Myers  
 Carlton O'dell  
 Frances Palmore



Anne Patterson  
 Shirley Powers  
 Ronald Reed  
 Velma Sanford



Malcolm Schwartz  
 Elaine Slade  
 Vivian Stone  
 Frankie Sylvia



Grace Tate  
 Clifford Tinsley  
 Louise White  
 Henry Wingfield

Alvin Witbeck  
 Phyllis Wright





Chambers Ray,  
President

# Freshmen



Theresa Ann Adams  
Delbert Agee



Victoria Ambrose  
George Ayers  
Nancy Webb  
Carole Bergeron



Charles Blair  
Wayne Bolton  
Nancy Breeden  
Edward Breschel



Frederick Breschel  
Violet Brooks  
Barbara Burnett  
Winnie Burnett



Gene Catlett  
Eldred Chisholm  
Louis Chisholm  
Joan Clark



Mary Frances Collis  
Chastine Davis  
Amanda Dillon  
Edward Dillon



Hazel Duke  
Mason Duke  
Shirley Duke  
Clarice Duvall



Milton Edwards  
William Flagg  
Betty Gammon  
Dorothy Gammon

# Freshmen

Barbara Quarles,  
Vice-President



Gracie Gentry  
Barnes Gillispie



Helen Gilliam  
Hudson Gilman  
Pettus Gilman  
Harry Griffith



Robert Gromovsky  
Everett Hale  
Joseph Haley  
Virginia Hall



Joseph Hargrove  
Shirley Harper  
Anita Heflin  
Arlene Henley



Beverly Jesse  
Georgia Ann Johnson  
Winston Johnston  
Eleanor Lane



Joanne Layne  
Edward Lawrence  
Wilber Lawrence  
Jean Leadbetter



Francis Lipscomb  
Virginia Mabry  
Jean Mallory  
Edward Marshburn







James Mason  
Sarah Mauney  
Joy Melton  
Marian Morrison









Elizabeth Murrell  
Patrick Parker





# Freshmen







Morris Pearson  
Roger Person  
George Postans  
Edward Powell







John Puryear  
Newby Raiford  
Carroll Redford  
Thelma Sharpe







Earl Smith  
Marjorie Smith  
Marie Stanley  
Barbara Stiefbold







Barbara Stone  
Henry Stone  
Bill Swingle  
Barbara Tate





Kenneth Taylor  
Violet Taylor  
Franklin Teibel  
Bill Thomas



Alvin Tignor  
Mary Alice Traylor  
Byrd Turner  
Peatross Turner



Peggy Vaughan  
Astrida Volskis  
Alton Webb  
Hazel White



Alton Williams  
Connie Wood  
Shirley Wright



# *Clubs*

---



1ST ROW: Dorothy Taylor, Louise Mills, Harriet Packard, Packard; Joan Tyson.  
2ND ROW: Pettus Gilman, Theresa Adams, Hatcher Wells, Linwood Attkisson,  
John Packard, Rose Ellen Childress, Chip Ray.

## *Student Council*

The aims of the Student Council are: the promotion of good citizenship in the student body, the control of minor disciplinary problems, such as conduct in the halls, the maintenance of the school grounds, and to work for the welfare of the school in cooperation with the administration and the P.T.A.

A monitor system was again used this year to supervise conduct in the halls. A representative was chosen to serve on the executive committee of the P.T.A.

Representatives were sent to the Student Council Association Convention of the Richmond District again this year. The faculty advisors were Mrs. Eliza Cage and Mrs. Rhoda Buckley.



# Slashes Staff

As we write this, the fourth edition of *The Slashes*, since its revival in 1948, is in the process of painful assemblage by the harassed staff. Each page of this the 1950 edition represents hours of work by some student. The awesome total of classes disrupted, classes missed, activities for which we had no time is certainly discouraging. But when this Volume has returned to us from the publisher to serve as a reminder and a record of our happy, care-free days at Henry Clay, we shall remember the long afternoons and weekends that we spent in "working on the annual" and we shall decide that it was, indeed, worth our every effort.



1ST ROW, SEATED: Hilda Powers, Shirley Mallory, Jimmy Vaughan, Pat' Blair, Editor; Harriet Packard, Evelyn Wall. 2ND ROW: LeReve Mallory, Ottellia Teibel, Anne Turner, Corrie Gillespie. 3RD ROW: James Allen, Glen Bice, Hatcher Wells, John Packard, Hugh Campbell.





1ST ROW: Betty Lou Sykes, Pat' Blair, Harriet Packard, Editor; Elvin Baker, Gay White, Hilda Powers. 2ND ROW: Audrey Peregoy, Virginia Corley, Mary Jo Hall, Ethel Howard, Gladys Loving, Ottellia Teibel. 3RD ROW: Joan Tyson, Dale Maddox, Janet Palmore, Robin Jacques, Beverly Stone, Mary Jane Cooke, Corrie Gillespie.

## *Eagle Lights Staff*

The Eagle Lights, our school paper, has continued publication under the sponsorship of the Future Business Leaders of America. The staff inaugurated a few changes in the make-up of the paper this year, dividing each page into two columns, and using the front page for current news, rather than for a full-page picture.

Representatives were again sent to the annual Southern Interscholastic Press Association at Lexington. The paper was entered this year in the competition at the convention.

Miss Ola Murray has done an excellent job as faculty advisor for the paper, relieving the busy editor of much important work.







1ST ROW: Elvin Baker, Miss Ola Murray, Sponsor; Anne Turner, Pat' Blair, President; Gladys Mae Loving, Dorothy Taylor, Michael Grieve. 2ND ROW: Ethel Howard, Mary Jane Cook, Shirley Powers, Janet Palmore, Jean Mallory, Beverly Stone, Gay White, Hilda Powers, Polly Ayers. 3RD ROW: Eleanor Liestra, Gwen Haley, Dale Maddox, Peggie Eyles, Jerry Lee Haley, Shirley Mallory, Etta Stanley, Judson Vaughan, Hampton Jesse, Susan Ayers.

## FBLA

Although Henry Clay is a small high school, it supports an excellent business department, teaching typewriting, shorthand, filing and bookkeeping. The students in these classes are eligible for membership in the local chapter of the national organization, Future Business Leaders of America.

The club sponsors speakers, movies, skits, and assemblies as a means of acquainting our student body with business education and practices. Under the supervision of Miss Ola Murray, the club has continued to publish the school paper, the Eagle Lights.





TRUMPETS: Ralph Echols, John Packard, Billy Thomas, Jean Leadbetter, Jimmy Luck, Ben Vaughan. ALTO HORN: Jimmy Rideout. TROMBONES: Linwood Attkisson, Alvin Slyvia, C. J. Haley, Richard Lee Widener, Carrol Moss. TUBA: Chip Ray. OBOE: Evelyn Wall. FLUTE: Dale Maddox. PICCOLO: Virginia Mabry. CLARINETS: Margaret Meyers, Joe Haley, Shirley Wright, Arlene Henley, Ronald Spears, Barbara Quarles, Theresa Adams, Scott Wallinger, Melissa Granger, Landis Keys. SAX-APHONES: James Allen, Billy Morris Flag, James Bagby. PERCUSSION: Pat Parker, Douglas Hall, Bobby Reese.

## *Band*

The band has completed another successful year under the capable direction of Mr. Troxell. Last spring, at the 1950 Annual Music Festival in Richmond, we received a III rating. This year we hope to do better with players of more experience and the largest number of elementary members that we have ever had. The elementary members will provide for a continuously large and experienced band for the coming years. When they reach high school, they will be the foundation on which the band will be built. The experience that they are now acquiring will be a valuable asset to them in the future.

The band played for the Memorial Day exercises last spring and has also played for the Randolph-Macon football games.

The officers for this year are: President, John Packard; Vice-Presidents, James Allen and C. J. Holey; Secretary-Treasurer, Anita Heflin; Librarian, Jean Leadbetter; Manager, Linwood Attkisson.

Again we are looking forward to the Festival and another successful year.

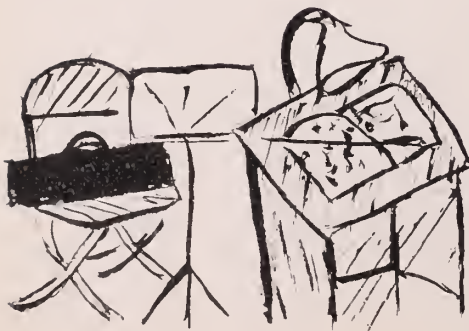

# Glee Club

With man kind words and a lot of patience, Mr. William Troxell brought the glee club through another very successful season.

Our most important event for the spring of 1950 was the Annual Music Festival, held at Thomas Jefferson High School in Richmond, in which we received an excellent rating. A choir and the whole chorus sang at graduation.

With the coming of fall came the task of presenting the annual operetta. Thanks is due our director and to all those who helped to make this operetta a success.

Our last singing performance for 1950 was the singing of carols in the Christmas assembly and at the lighting of the Community tree.



1ST ROW: Louise Mills, Lucille Mills, Peggie Eyler, Frances Muttie, Betty Lou Sykes, Ottellia Teibel, President; Pat Blair, Jean Leadbetter, Virginia Mabry, Hilda Powers, Janet Palmore, Amanda Dillon, Marie LaFoon, Louise Teibel. 2ND ROW: Margaret Myers, Mary Garland Cox, Susan Ayers, LeReve Mallory, Mary Jo Hall, Sarah Hannah, Shirley Mallory, Jerry Lee Haley, Anne Jennings, David Webb, Gwen Haley, Anne Turner, Joan Tyson, Shirley Powers, Harriet Packard. 3RD ROW: Beverly Moore, Elizabeth Bumpass, Barbara Holland, Evelyn Wall, Beverly Stone, Ruby Mallory, Dorothy Taylor, Gladys Mae Loving, Glen Brice, Otho Sledge, Michael Grieve, Nancy Webb, Jeanne Bull, Lois Attkisson. 4TH ROW: Eleanor Leistra, Audrey Peregoy, Vicki Ambrose, Mary Randolph Blunt, Mary Jane Cooke, Shirley Charlton, Dorothy Atkins, Jean Mallory, Milton Leake, Thomas Carter, Linwood Attkisson, Jimmy Vaughan, Barbara Quarles, Diana Curtis, Emma Belle Childress. 5TH ROW: Eddie Marshburn, Billy Babcock, Hatcher Wells, Herbert Cross, John Packard, Dick Bondy, Harry Griffith, Al Johnson, James Allen, Joe Haley, Tommy Leake.





LEFT TO RIGHT: John Packard, Linwood Attkisson, Hilda Powers, Hatcher Wells, Dick Biondo, president; Betty Lou Sykes, Pat' Blair, Herbert Cross, Jay Webb, Shirley Stevens, Dale Maddox. Ottellia Teibel, Glen Brice.

## *Dramatic Club*



Henry Clay High School has for many years supported a Dramatic Club. This club, sponsored by the English department, has existed for the benefit of those students interested in dramatics; i.e., acting, staging, and directing. The club is composed of members who have shown outstanding ability in any of the various phases of high school dramatic productions.

Every spring the Dramatic Club enters a play in the Group II, District II division of the Virginia High School League's annual One-Act Play Tournament. Last year's production was *A Minuet*, by Louis N. Parker. The club hopes to present a second play during the year in addition to the production for the Tournament, thus giving to more students the invaluable opportunity of participating in a dramatic production.

# Library Club

The purpose of the Library Club is to promote interest in the school library, to encourage good reading, and to help its members learn more about the work of a librarian. Student library assistants who are interested in these aims may become members of this club.

This year the club observed National Book Week by sponsoring two movies pertaining to the library which were shown at a school assembly. For the first time in the school's history, a representative from the Library Club was chosen to serve with the P. T. A. Library Committee. At the regular December meeting, the club held a Christmas party for its members which was the highlight of its social life for the year.

Mrs. Rhoda Buckley, school librarian, is the sponsor and faculty advisor of the club.



1ST ROW: Etta Stanley, Susan Ayers, Gay White, Harriett Packard, President; Frank Hoffman, Vivian Stone, 2ND ROW: Thomas Carter, Beverly Jesse, David Bass, Beverly Stone, Michael Grieve, Evelyn Wall, June Thornhill, Beverly Moore, Glen Brice, Vemell Stanley, Georgia Anne Johnson, Otho Sledge, Lucy Carter Mallory, Shirley Powers, Annie Mae Jacobs, Tommy Leake.





1ST ROW: Milton Leake, Glen Brice, Hugh Campbell, Hatcher Wells, President; Judson Vaughan. 2ND ROW: Roy Haley, Ben Hutchenson, Billy Marshburn, Wayne Joy, Jimmy Vaughan, John Packard.

## *Key Club*

Key Club, International is one of the fastest growing high-school organizations in America. Henry Clay's chapter, composed of boys in the sophomore, junior and senior classes, has been very active this year. As the theme of the Key Club is service to the school and community, the club has helped with the War Memorial Dances, decorated the Community Christmas Tree, raised funds for the high school Athletic Association and is planning to contribute a second curtain for the auditorium as one of its school projects for the year.



# Bios Club



The members of the Bios Club have chosen as their colors, and very appropriately, green and gold to represent plant life and light.

The club is composed of students with an "A" average in Biology, and an average of at least "C" in their other studies.

The objectives of this club are: to give each member an opportunity to further his scientific studies if he so desires, to stimulate interest in science, and to sponsor activities for the benefit of the Science department.

1ST ROW: Susan Ayers, Gladys Mae Loving, Diana Curtis. 2ND ROW: Miss Mary Hodgson, Faculty Advisor; Joan Tyson, Beverly Stone, Dorothy Dalton, Gwen Haley, Anne Jennings, Hilda Powers, Pat Blair. 3RD ROW: Evelyn Wall, Dorothy Taylor, David Webb, Peggie Eyler, President.





1ST ROW: Kenneth Duncan, Raymond Harris, Frank Huffman, Frederick Breshel, John Puryear, Alton Williams, Bobby Gromovsky, Joseph Hargrave, Peatros Turner. 2ND ROW: Morris Pearson, Charles Litchford, Otis Hall, Jimmy Vaughan, Reporter; Richard Adams, Secretary; Hugh Campbell, President; Rosewell Nuckols, Vice-President; Willie Gilman, Treasurer; Eugene Hagen, Reporter; H. D. Seal, Advisor. 3RD ROW: Gerald Tudor, Edmund Lawrence, Everette Hale, Pettus Gilman, Harry Griffith, Pat Parker, George Ayers, Billy Flagg, Charles Blair, Bill Swingle, Colman Lyman. 4TH ROW: Ronald Reed, Byrd Turner, Weldon Mitchell, Alton Webb, Henry Wingfield, Clifford Tinsley, Jimmy Lucas, Lewis Chisholm, Elvred Chisholm, Wilbur Lawrence. 5TH ROW: Kenneth Taylor, Charles Beck, Edward Tinsley, Earl Smith, Wilmer Tignor. NOT PICTURED: Newby Raiford, Franklin Teibel, Wayne Bolton, Jimmy Hannah, Alvin Witbeck.

## *F.F.A.*



The Future Farmers of America is a national organization designed to take its place along with other school activities striving for the development of leadership, the building of a more permanent agriculture, and the improvement of country life. The F.F.A. is self-supporting and is designed to supplement training opportunities for boys progressing toward the goal of establishment in a farming business.

Membership in the local chapter of the F.F.A. is open to all students in the Agricultural Department.



# F.H.A.

The Future Homemakers of America is composed of girls who are taking a homemaking course, and girls who have taken homemaking. The aims of the club are: to promote a growing appreciation of the joys and satisfactions of homemaking, to encourage democracy in home and community life, to promote international good will, to further the development of creative leadership in home and community life, and to further interest in Home Economics.

Students who do outstanding work are awarded degrees of achievement. Men and women who show interest in promoting our activities are awarded emblems.

The Homemakers Club sponsors money-making activities, the proceeds of which are used for fixing the Home Economics cottage and in contributions to the F.F.A.-F.H.A. camp.



1ST ROW: Evelyn Wall, Betty Lou Sykes, Ottellia Teibel, Jean Mallory, Louise Mills, Mary Jo Hall, Mrs. Ivy Cross, Sponsor; Peggie Eyler, Gwen Haley, Joan Tyson, President; Gay White, Hilda Powers, Louise Teibel. 2ND ROW: Joyce Hall, Sarah Hannah, Lemoine Howard, Vivian Stone, Marie LaFoon, Irma Harris, Doris Barnhill, Rose Ellen Childress, Karl Barker, Shirley Powers, Lois Attkisson, Etta Stanley. 3RD ROW: Ruby Mallory, Evelyn Mathena, Audrey Peregoy, Faustina Fletcher, Velma Sanford, Ethel Howard, Joyce Mallory, Frankie Sylvia, Dorothy Taylor, Lucille Mills, Frances Nuttle, Katherine Tignor. 4TH ROW: Shirley Mallory, Jerry Lee Haley, Anne Turner, LeReve Mallory, Emma Belle Childress, Madeleine Jones, Gail Cauthrone, Harriet Koch, Ann Patterson, Annie Mae Jacobs, Mary Randolph Blunt, Mary Ellen Barnhill.





1ST ROW: Miss Mary Hodgson, Anne Turner, Betty Lou Sykes, Sarah Hannah, Pat' Blair, Hilda Powers, Joan Tyson, Polly Ayers, Louise Teibel. 2ND ROW: Dot Taylor, Aubrey Stone, Walter Baughan, President; Shirley Mallory, Jerry Lee Haley, Shirley Charlton, Corrie Gillespie, Diana Curtis. 3RD ROW: Jean Mallory, Hugh Campbell, Billy Lowry, Linwood Attkisson, Eugene Hagen, Gale Cauthorne, Mary Ellen Barnhill. 4TH ROW: Tommy Leake, David Christian, Buck LaFoon, Conway Stone, Weldon Mitchell, Herbert Cross, Earl Stone, Otis Hall. 5TH ROW: Coach Pollock.

## Monogram Club

Any student who participates in one or more sports is eligible for membership in the Monogram Club. The purpose of the club is to encourage good sportsmanship in athletics.

The club sponsors the annual Homecoming Dance, and various other activities, to raise money for the benefit of the Athletic Association.





*Athletics* \_\_\_\_\_

# Football

With few boys returning who were on last year's starting eleven, the Eagles suffered from inexperience and lack of size. Offensively, Coach Chick Pollock had the Eagles running out of a split "T" attack that was effective against teams of our size or class. However, most of the games we had scheduled were against teams with more reserves and entirely out of our class. Although the Eagles won no games, they showed no lack of spirit and they fought for each game.

ASHLAND 0

FALMOUTH 19

On a muddy field, the lighter Eagles were outclassed by a heavier and more experienced Falmouth team; the Eagles fought hard although it was a losing battle.

ASHLAND 0

MANCHESTER 30

Manchester, with more and bigger players, scored over Ashland at will, as the scoreless Eagles offense failed to catch fire often enough.

ASHLAND 0

CHESTER 25

In the first quarter, Ashland came close to scoring, but a pass failed, the attack bogged down, and Chester went on to win.

ASHLAND 0

HIGHLAND SPRINGS 60

In a nightmare ball game, H.S. romped at ease over the injured Eagles. The Eagles were not even in the ball game.

ASHLAND 18

POWHATAN 30

Playing at Powhatan, Ashland led at half time. Once Powhatan forged ahead, though Ashland let up, and what should have been a victory turned into a loss.

ASHLAND 0

LOUISA 32

The Eagles, playing before a homecoming crowd at Ashland, played a bad game and underdog Louisa marched up and down the field with little resistance.

ASHLAND 0

VARINA 65

After missing a first period touchdown by a yard, the Eagles, collapsed and were trampled by Varina for the rest of the game.



# Football

FIRST ROW: Hampton Jesse, Eddie Marshburn, Jimmy Vaughan, Paul Carr, Bob Gravett, Herbert Cross, Walter Baughan, David Christian, Richard Adams, Alvin Whitbeck. SECOND ROW: Tommy Leake, Manager; James Allen, Ben Hutcheson, Chip Ray, Wilmer Tignor, Billy Lowry, Judson Childress, Billy Thomas, Ned Dillon, Ralph Echols. THIRD ROW: Coach Barrett, Hugh Campbell, Weldon Mitchell, Linwood Atkisson, Hatcher Wells, Jack Stevenson, Eugene Hagen, Jerald Tudor, Coach Pollock.





FIRST ROW: Richard Bondy, Billy Lowry. SECOND ROW: Vaughan, Linwood Attkisson, Bill Marshburn, Jack Ben Hutcheson, Roy Haley, Bill Babcock, Jimmy Stevenson, Jim Baillie.

## Varsity

With no lettermen returning this year, the Eagle Basketball team had a lot of rebuilding to do. The team is made up of the Junior Varsity from last year, and two newcomers from other schools.

## Basketball

Although we have won only one game in seven starts, the Eagle quintet has kept the scores close in many of the games.

The scrappy Eagles are hindered by not having many tall boys. Next year we expect bigger things from the boys, since only two seniors will be leaving.



# Junior Varsity Basketball

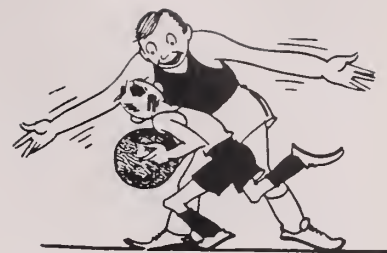

The J. V. Basketball team had eight games scheduled. The little Eagles suffer from lack of size in comparison to other J. V. teams they played.

Even though they do not have a victorious season, they boast a fighting, and scrappy team.

FIRST ROW: Everett Hale, Morris Pearson, Barnes Gillespie, Jimmy Lucas, Billy Thomas. SECOND ROW: Charlie Blair, Tommy Leake. THIRD ROW: Eddie Marsh-

burn, Byrd Turner, John Packard, James Allen, Henry Stone.





FIRST ROW: LeReve Mallory, Jerry Lee Haley, Susan Ayers, Joan Tyson, Anne Turner, Pat' Blair, Marjorie Smith. SECOND ROW: Coach Hodgson, Joyce Hall,

Shirley Powers, Anne Jennings, Shirley Mallory, Gwen Haley, Diana Curtis, Victoria Ambrose, Hilda Powers, Polly Ayers, Manager

## Hockey

November 21 brought to a close the fourth season of our Hockey team, which remained undefeated until the last game. This makes the 1950-1951 record two wins, one tie, and one loss.

Six monogram winners returned this year. They are: Joan Tyson, Hilda Powers, Pat' Blair, Shirley Mallory, Diana Curtis, and Anne Turner. The Seniors leaving us are: Joan Tyson, our fast center who scored three-fourths of the goals this season; Hilda Powers, who did a wonderful job at left fullback; Pat' Blair who held down right inner; and Anne Turner, whose big shoes at left inner are left to be filled next year.

We feel certain that the team has nothing to worry about next year, with a wonderful coach like Miss Hodgson and the fine spirit and determination of the girls. With all of us behind them, we can rest assured that they will go through their next season with no losses.







## Basketball

The girl's basketball team does not have a victorious record to mark to its credit this year, as practice difficulties were the same as previous years. However, with the pep and spirit they have, the season was enjoyed by all. We played a seven game schedule, with the team showing improvement as the season progressed.

We will miss our captain, Joan Tyson, next year after playing three years. Carrie Gillespie, our other Senior loss, has been with the team two years.

Next year the Eagles will have four monogram winners returning. With all their spirit and determination, we know the girls will have a great team next year.



FIRST ROW: Ruby Mallory, Sarah Mauney, Anita Heflin, Victoria Ambrose, Nancy Breeden and Joan Hale Clark. SECOND ROW: Louise Mills, Gwen Haley, Evelyn Mothena, Joyce Hall, Jerry Lee Haley, Sarah Hannah, Josephine Hall, Anne Jennings, Corrie Gillespie, Lucille Mills.



# Cheerleaders



FIRST ROW: Betty Lou Sykes, Anne Turner, Hilda Powers, Pat' Blair, Polly Ayers.  
SECOND ROW: Lucille Mills, Harriet Packard, Sarah Hannah, Robin Jacques, Louise Mills, LeReve Mallory.

S  
E  
N  
I  
O  
R



C  
H  
E  
E  
R  
L  
E  
A  
D  
E  
R  
S



# *Activities*

# "A Waltz Dream" OSCAR STRAUS



Papa Schnable's dancing girls from the Blue Dragon Cafe. Is it any wonder why Niki went roving?



"I'm Annerl,  
I sing too."

"I'm Fifi, I'll  
dance for you."



The Homecoming Dance given November 9, at the R.M.C. gymnasium. Joan Tyson was elected Homecoming Queen.



The March of Dimes Dance was given February 2 at the Wigwam. Gwen Haley, Joan Tyson, and Pat' Blair were chosen as candidates representing the various high school clubs. Pat' Blair was chosen Queen by having the largest amount of votes. The total amount of money received by the three girls was \$411.00



# *Autographs*

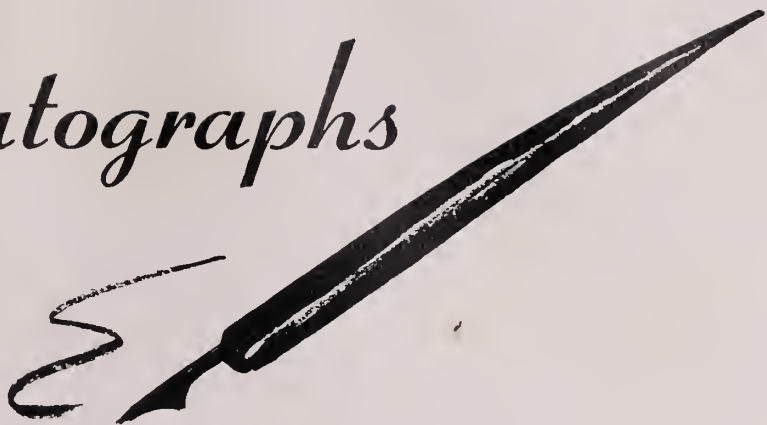



JULIETTE FOLSOM AYERS

Monogram Club 3, 4; F. B. L. A. 4; Manager of Softball 3, 4; Assistant Manager of Hockey 3, 4; Cheerleader 3, 4; Secretary to Miss Hodgson 4.

ELVIN JUDSON BAKER

Glee Club 1, 2, 3; Operetta 1, 2; F. B. L. A. 3, 4; Eagle Lights Staff 4; Business Manager 4; Band 1; Safety Patrol 1, 2.

WALTER BECKHAM BAUGHAN, JR.

Monogram Club 3, 4; Football 3, 4.

CHARLES CARROLL BECK

F. F. A. 4; Football 4.

PATRICIA ANN BLAIR

Class President 3; Student Council 2, 3; Glee Club 1, 2, 3, 4; Operetta 1, 2, 3, 4; Dramatics Club 3, 4; Monogram Club 3, 4; Bios Club 3, 4; Eagle Lights Staff 3, 4; F. B. L. A. 3, 4; President 4; Slashes Staff 3, 4; Assistant Business Manager 3; Editor-in-chief 4; Cheerleader 3, 4; Hockey 2, 3, 4; Basketball Manager 3, 4.

RICHARD ANTHONY BONDY

Dramatics Club 3, 4; President 4; Glee Club 1, 3, 4; Monitor 4; Class Vice President 3; Key Club 4; Band 3; Operetta 3; Cheerleader 1; Football 3.

AMY JEAN BUMPASS

Glee Club 1, 2, 3; F. H. A. 2, 3, 4; Vice President 2; Operetta 1, 2, 3; Secretary to Mr. Troxell 4.

MARY JANE COOKE

Glee Club 1, 2, 3, 4; Operetta 1, 3, 4; F. B. L. A. 3, 4; Monitor 3, 4; Eagle Lights Staff 4; Secretary to Mrs. Cross 4.

VIRGINIA BALFOUR CORLEY

Eagle Lights Staff 4; F. B. L. A. 4.

HERBERT JAMES CROSS

Dramatics Club 4; Monitor 3, 4; Monogram Club 3, 4; Treasurer 4; Glee Club 4; Operetta 4; Baseball Manager 3; Football 3, 4.

KENNETH DUNCAN

F. F. A. 1, 2, 3, 4.

JOYCE PEGGIE EYLER

Glee Club 1, 2, 3, 4; F. H. A. 2, 3, 4; Secretary 4; F. B. L. A. 3, 4; Operetta 2, 3, 4; Eagle Lights Staff 3; Bios Club 3, 4; President 4.

CORRIE BURNLEY GILLESPIE

Slashes Staff 3, 4; Eagle Lights Staff 2, 3, 4; Editor-in-chief 3; Glee Club 2; Monogram Club 3, 4; Basketball 3, 4; Hockey 2, 3.

LOIS SUSAN GERVAIS

ROBIN CARLISLE JACQUES

Glee Club 3, 4; Eagle Lights Staff 4; Dramatics Club 4; Operetta 4; Cheerleader 4.

MILDRED MARIE LaFOON

F. H. A. 2, 3, 4; Glee Club 1, 2, 3, 4; Bios Club 3, 4; Monogram Club 4; Operetta 3; Hockey 3; Softball 2; Secretary to Mrs. Heaton 4.

GLADYS MAE LOVING

Class Secretary-Treasurer 1; Glee Club 1, 2, 3, 4; Operetta 1, 2, 3, 4; Bios Club 3, 4; F. B. L. A. 3, 4; Vice President 4; Monitor 4; Eagle Lights Staff 4; Secretary to Mrs. Cage.

JEAN SHIRLEY MALLORY

Monogram Club 3, 4; Glee Club 1, 2, 3, 4; F. B. L. A. 4; Monitor 4; F. H. A. 2, 3, 4; Hockey 3; Operetta 2, 3, 4.

WILLIAM MARSHBURN

Key Club 4.

BETTY LOU MELTON





HARRIET JOAN PACKARD

Glee Club 2, 3, 4; Operetta 4; Cheerleader 3, 4; Class President 3; Library Club 3, 4, Secretary 3, President 4; Eagle Lights Staff 3, 4, Editor-in-chief 4; Slashes Staff 3, 4, Business Manager 4; Student Council 3, 4, President 4; Monitor 3; Basketball 3.

JANET LOUISE PALMORE

Class Secretary 4; Monitor 3, 4; F. B. L. A. 3, 4; Eagle Lights Staff 4; Operetta 2, 3, 4; Glee Club 3, 4; Secretary to Mrs. Grubbs.

HILDA ANN POWERS

Class Vice President 1, 4; Bios Club 3, 4; Slashes Staff 3, 4; F. H. A. 2, 3, 4; Dramatics Club 2, 3, 4, Secretary-Treasurer 4; Eagle Lights Staff 4; Glee Club 1, 2, 4; Operetta 1, 2, 4; Cheerleader 2, 3, 4; Head Cheerleader 4; Monogram Club 1, 2, 3, 4; Secretary to Mrs. Ware 4; Treasurer of Athletic Association 4; F. B. L. A. 4; Softball 1, 2, 3; Hockey 2, 3, 4; Basketball 1, 3.

PATTY VERA SLADE

Secretary to Mr. Seal 4.

ETTA ARLENE STANLEY

Glee Club 1, 2, 3, 4; F. H. A. 1, 2, 3, 4; F. B. L. A. 3, 4; Operetta 1, 3; Eagle Lights Staff 3; Library Club 1, 2, 3, 4; Monitor 4.

EARLE CONWAY STONE

Monogram Club 2, 3, 4; Library 1, 2; F. B. L. A. 3, 4; Football 2, 3; Baseball 2; Basketball Assistant Manager 2; Basketball Manager 3.

BETTY LOU SYKES

Glee Club 1, 2, 3, 4; F. H. A. 2, 3, 4; Monogram Club 3, 4; Dramatics Club 2, 3, 4; Hockey 3; Eagle Lights Staff 3, 4; Cheerleader 4; Operetta 2, 3, 4; Alternate to S. C. A.

DOROTHY ELIZABETH TAYLOR

Glee Club 1, 2, 3, 4; F. H. A. 2, 3, 4; F. B. L. A. 3, 4; Bios Club 3, 4; Operetta 1, 2, 3, 4; S. C. A. Representative 4; Monitor 3; Monogram 3, 4; Basketball 2; Hockey 2.

LOUISE ANN TEIBEL

Glee Club 1, 2, 3, 4; Monogram Club 3, 4; F. H. A. 2, 3, 4; Basketball 2; Hockey 3.

OTTELLIA ELLA TEIBEL

Dramatic Club 2, 3, 4, President 3; Glee Club 1, 2, 3, 4, Vice President 3, President 4; Operetta 1, 2, 3, 4; F. B. L. A. 2; F. H. A. 2, 3, 4; Eagle Lights Staff 3, 4; Slashes Staff 3, 4, Art Editor 3, Editor of Photography 4; Secretary to Mr. McKinney 4; Assistant Basketball Manager 3.

CATHERINE ROSEBUD TIGNOR

F. H. A. 1, 2, 3, 4; Operetta 4; Basketball 2; Monitor 4.

ANNE BRADLEY TURNER

Slashes Staff 3, 4; F. H. A. 2, 3, 4; F. B. L. A. 3, 4, Treasurer 4; Glee Club 2, 3, 4; Operetta 3, 4; Cheerleader 4; Monogram Club 3, 4; Hockey 2, 3, 4; Basketball 2, 3; Assistant Manager of Basketball 2.

BARBARA JEAN TURNER

Student Council 3.

JOAN PAGE TYSON

Secretary of Student Council 4; F. H. A. 2, 3, 4, Treasurer 3, President 4; F. B. L. A. 3, 4, Secretary 4; Eagle Lights Staff 4; Glee Club 2, 3, 4; Operetta 2, 3, 4; Bios Club 3, 4, Secretary 3, 4; Class Secretary 2, 3; Cheerleader 3, 4; Monogram Club 3, 4, Secretary 4; Hockey 2, 3, 4; Basketball 2, 3, 4; Secretary of Athletic Association 4.

HATCHER WELLS

Class President 4; Key Club 2, 3, 4, President 4; Bios Club 3, 4; Dramatics Club 4; Slashes Staff 3, 4; F. B. L. A. 4; Student Council 3, 4, Vice President 3; Glee Club 3, 4, Vice President 4; Football 3, 4; Operetta 3, 4.

VIRGINIA GAY WHITE

Glee Club 1, 4; Basketball 1; F. H. A. 1, 2, 3, 4; Hockey 2; F. B. L. A. 2, 3, 4; Eagle Lights Staff 3, 4; Operetta 1; Monitor 3, 4; Library Club 3, 4, Vice President 4; Dramatics Club 4; Secretary to Mrs. Buckley 4.

# Boosters

ASHLAND MOTOR COMPANY

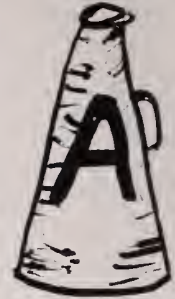

DUKES MARKET

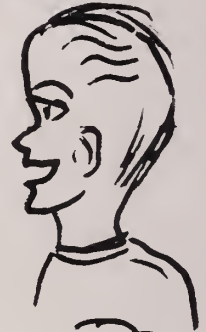

NOLAND & STILES



MRS. L. S. PIPPIN

WINGS TRUCK TERMINAL

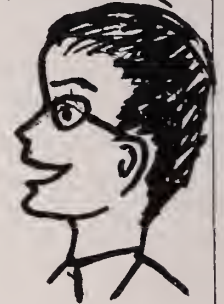

SKILL'S BARBER SHOP



ASHLAND PHARMACY

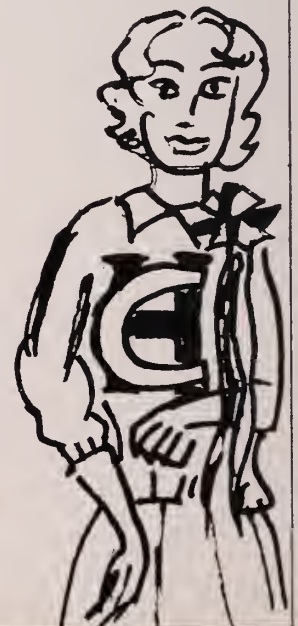

KOON'S BARBER SHOP

Shop at  
FLOWERS APPAREL SHOP  
Ashland, Virginia  
Dial 3396

D. B. COX AND COMPANY  
Hanover's Big Department Store  
Ashland Virginia

FRANK H. COX AGENCY  
Real Estate and Insurance  
Dial 3111  
Ashland, Virginia  
James K. Cox  
Charles J. Blair

ASHLAND RADIO AND TELEVISION SHOP  
Bill Stiefbold  
114 N. Center Street  
Dial 5431

*Admiral*  
**PHILCO**

Compliments  
and Best Wishes  
of a  
FRIEND

Compliments of  
WESTERN AUTO  
ASSOCIATE STORE  
Home Owned . . . . . C. W. Kyle

# J. N. LUCK MOTOR COMPANY

Sales

Chevrolet

Service



Compliments of  
ASHLAND LUMBER COMPANY  
INCORPORATED

Ashcake Road

Dial 2211

Ashland, Virginia

Millwork, Lumber, Builders' Supplies

*Nothing missing but the voice*

*Foster Studio*

404 EAST GRACE STREET  
RICHMOND 19, VIRGINIA



Richmond Coca-Cola Bottling Works

SNOW WHITE INN

Bill Koch, Prop.

Sandwiches of All Kinds

U. S. Route #1----5 Miles South of Ashland

HANOVER NATIONAL  
BANK

Hanover County's Oldest Bank  
Four Decades of Faithful Service

Member of  
Federal Deposit Insurance Corporation  
Federal Reserve System

Ashland, Virginia

LOVING MOTOR COMPANY

Authorized Dealers

Sales 6-8 Service

Dial 4261

Ashland, Virginia

Coal

For Dependable Service and

Quality Coal

Dial Ashland 3426

C. J. HALEY COAL COMPANY

JAMES STREET CLEANERS

Pickup and Delivery

H. J. CROSS & BROTHER  
Dealers in  
Groceries, Fresh Meats, Fish  
Dial 2411  
Ashland, Virginia

HALEY AND DURRETT  
HARDWARE  
Builders' Supplies  
Dial 7521

Compliments of  
BARNES DRUG STORE  
Stuart K. Richards

THE HERALD PROGRESS  
Publishers  
and  
Printers  
Ashland  
Virginia

FIRST NATIONAL BANK  
Security  
Courtesy  
Service  
Ashland  
Virginia

ASHLAND CAMERA  
AND  
JEWELRY SHOP

## HARRIS-BRENAMAN

Athletic Supplies-----Sporting Goods

Dial 2-4797

717 East Grace Street

Richmond, Virginia

COLLEGE SHOP GRILL  
Mr. and Mrs. G. H. Montville

Compliments of  
PADDISON  
Buick

S. D. QUARLES  
Lumber & Millwork  
P. O. Box 432-----Ashland, Virginia  
Dial 7047

W. L. CROSS MILL  
Ashland, Virginia  
Dial 3036  
See Us for All Your Feed Needs  
Cross Corn Meal---Flour and Feeds

ASHLAND 5c TO \$1.00 STORE  
Ashlands Most Popular Store

Compliments of  
ASHLAND LAUNDRY  
Serving Ashland and Hanover County  
For Twenty Years

Wm. B. Abrams  
MAPELWOOD FLOWER  
GARDENS  
Dial 4631  
Flowers For All Occasions  
No Other Flowers Like Ours

ASHLAND  
FEED  
STORE

L. G. BALFOUR  
Attelboro, Massachusetts

Leading Manufacturers of  
Class Rings and Pins  
Commencement Announcements  
Diplomas, Medals & Trophies

Eva B. Anderson  
Virginia Representative  
4111 Kensington Ave.  
Richmond, Virginia

Compliments

of

SUBURBAN COACH COMPANY

LUCK BROTHERS

Dairy

Cabell Luck

Beattie Luck

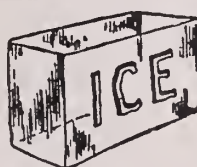

Heating Diesel

**FUEL OILS**

Phone 3011

**ASHLAND COAL & ICE CO. INC.**

210 ENGLAND ST.

Opposite Post Office

ASHLAND, VA.

Congratulations

To the Graduates of

Henry Clay High

ASHLAND THEATRE

SNACK BAR

"Where the High School Gang Meets"

England Street

Ashland, Virginia

Compliments of  
AMERICAN LEGION

Post 206

Compliments

of

CREW & CLAYTON

# ASHLAND ROLLER MILLS

Patrick Henry

Flour--Meal--Feeds

"It Speaks for Itself"

Compliments of



## Ashland Kiwanis Club

RANDOLPH-MACON COLLEGE

For Men

1830

1951

Ashland, Virginia

Randolph-Macon College holds membership in the Southern Association of Colleges and Secondary Schools and in the Southern University Conference. It is approved by the Association of American Universities, and many of its graduates win degrees in the professional and graduate schools of the leading universities of the nation.

Over a period of many years, more than fifty per cent of its graduates have found intellectual stimulation at Randolph-Macon, which has inspired them to enroll for further study in the universities. Randolph-Macon is one of six Virginia colleges having a chapter of Phi Beta Kappa.

J. Earl Moreland, President  
M. J. McNeal, Treasurer, Registrar

T. McNider Simpson, Jr., Dean  
R. S. Gillis, Jr., Administrative Assistant













MYERS *deep-Tone* YEARBOOKS

THE PACEMAKERS OF QUALITY

MYERS AND CO. INC.

TOPEKA, KANSAS

THE LIBRARY OF VIRGINIA



1000749327





